Policing Qualification Framework
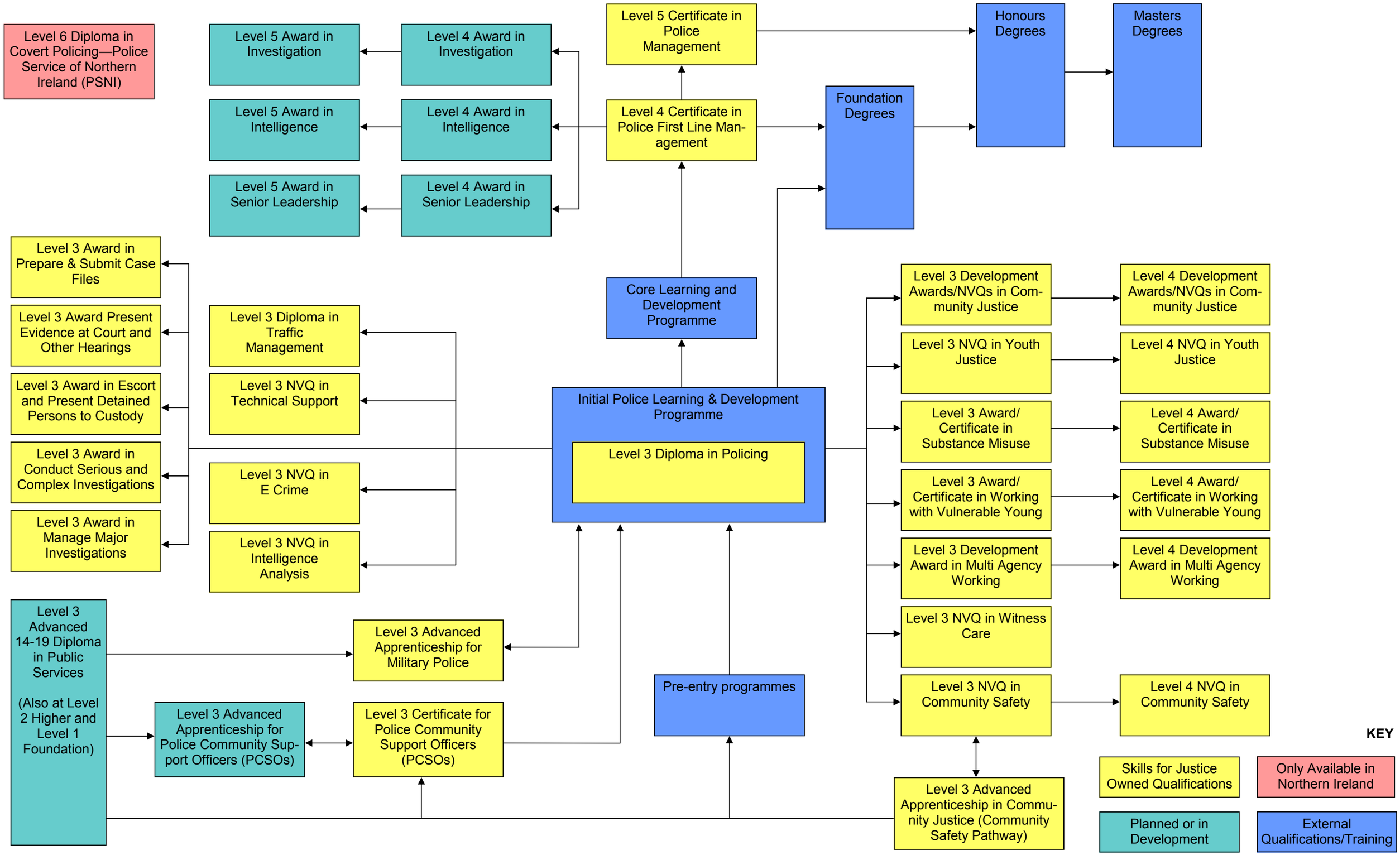
SKILLS for JUSTICE
Developing skills for safer communities